

**ITEM 10. MOBILE CRANE – TEMPORARY ROAD CLOSURES – LITTLE
ALBION STREET SURRY HILLS**

TRIM RECORD NO: 2016/043066

RECOMMENDATION

It is recommended that the Committee endorse the temporary road closure of Little Albion Street, between Commonwealth Street and Crawford Place, Surry Hills, from Wednesday 13 April to Friday 15 April 2016, between 9am and 5.30pm, subject to the following conditions:

- (A) The Applicant must comply with the temporary road closure conditions as mentioned in Schedule C of this Agenda.
- (B) The Applicant must comply with any other conditions imposed by City's Construction Regulation Unit.
- (C) The Applicant has indicated the 18 to 20 April 2016 as alternative dates for the above work as a contingency for inclement weather.
- (D) The Applicant must contact the Surry Hills Police to obtain a separate police permit and to discuss deployment of user pay police for the road closure.
- (E) The Applicant must provide a telephone number of the supervisor responsible for the proposed closure and include contact details in the notification letters to be distributed to affected stakeholders.

VOTING MEMBERS FOR THIS ITEM

<i>Voting Members</i>	<i>Support</i>	<i>Object</i>
City of Sydney		
Roads and Maritime Services		
NSW Police – Surry Hills LAC		
Representative for the Member for Sydney		

DECISION

BACKGROUND

Taylor Construction Group has applied for the temporary road closure of Little Albion Street, between Commonwealth Street and Crawford Place, Surry Hills, from Wednesday 13 April to Friday 15 April 2016, between 9am and 5.30pm.

COMMENTS

The proposed temporary road closure is required to allow a mobile crane to be used to install a hoarding on the rear of Children's Court at 66-78 Albion Street.

The Applicant has provided a site-specific Traffic Control Plan that includes details of barricades, signs, flagmen and other traffic devices to implement the proposed road closure.

There are currently no other approved temporary road closures proposed to take place on the same day in close proximity of this closure.

The temporary road closure will not affect any other properties, as local access will be provided at all times and alternative access routes are available nearby.

CONSULTATION

The Applicant will be required to notify affected stakeholders as stipulated in Schedule C.

FINANCIAL

All costs associated with the proposed closure will be borne by the Applicant.

ATTACHMENTS

Mobile Crane – Temporary Road Closures – Little Albion Street Surry Hills

Ajay Nayyar, Traffic Works Coordinator

TRAFFIC CONTROL PLAN FOR ROAD CLOSURE AT THE CHILDREN'S COURT

www.innovation.com

TCP-TAYLOR-CHILDREN'S COURT-001

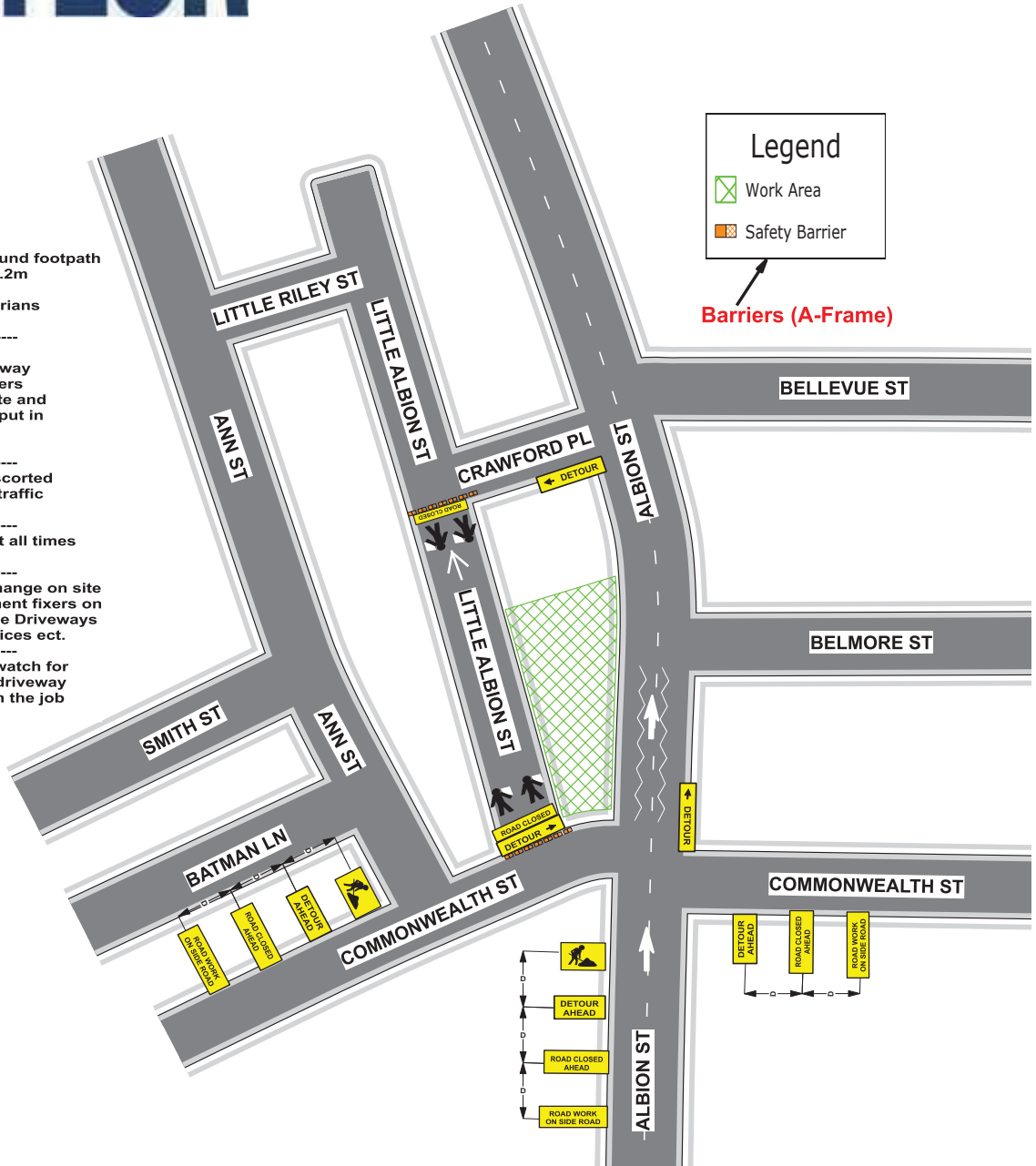

Legend

- Work Area
- Safety Barrier

Barriers (A-Frame)

For works on and around footpath a minimum width of 1.2m shall be maintained at all times for pedestrians to pass unhindered

Pedestrians shall not be directed onto roadway unless traffic controllers are used to control site and proper measures are put in place to conform with AS 1742.3

Pedestrians will be escorted through work site by traffic controller at all times

Full PPE to be worn at all times during work hours

Sign spacings may change on site depending on permanent fixers on the side of the road. i.e Driveways bus shelters and services ect.

Traffic controllers to watch for pedestrians & watch driveway to guide them through the job safely.



Time of works: 0930 - 1730	Location: LITTLE ALBION ST	Client: TAYLOR CONSTRUCTION	Plan Drawn by: Michael Parkinson Date: 08/02/2016
Details:			Certification: 0025306585
<p>This site specific TCP is based on RTA TCP and is to be setup and packed up by qualified traffic controllers with current Introduction to Traffic Control at Roadworks (Yellow Card) any modifications made to this site specific TCP should be made by qualified personnel with current Select and Modify (Red Card) or Design and Audit (Orange Card) all modifications to be signed off on this TCP along with certification number</p>			Notes:
			<p>N</p>

